

## SBIF Asha Scholarship Program 2024

One of India's largest scholarship programs

Paving way for a brighter future

Get scholarships of up to **INR 7.5 lakh**

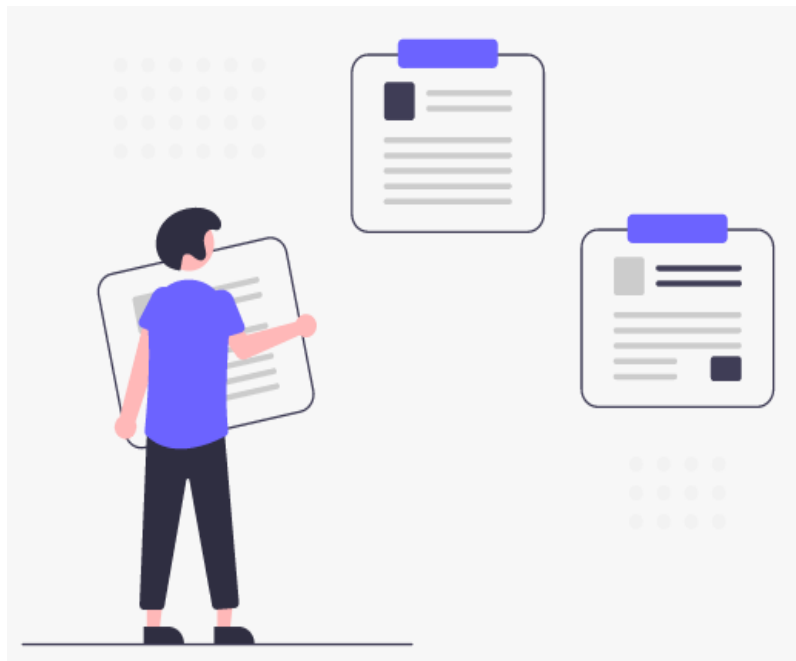

## About the Program

The **SBIF Asha Scholarship Program 2024**, one of India's largest scholarship programs, is an initiative of the SBI Foundation under its education vertical - Integrated Learning Mission (ILM). This program aims to provide financial assistance to meritorious students from low-income families across India, ensuring the continuity of their education. This scholarship is open to students from Class 6 to 12 and for those who are pursuing undergraduate and postgraduate courses from the top 100 NIRF universities/colleges and IITs or MBA/PGDM courses from IIMs.

Selected students can receive a scholarship of up to INR 7.5 lakh to support their educational endeavors.

its tradition of service beyond banking, the Foundation operates in over 28 States and Union Territories of India, focusing on Rural Development, Healthcare, Education, Livelihood & Entrepreneurship, Youth Empowerment, Promotion of Sports, and more. The Foundation is dedicated to contributing to the socio-economic development and betterment of underprivileged sections of society, reflecting the ethos of the SBI group by running ethical interventions that promote growth, equality, and a positive societal impact.

For more information, visit: [www.sbifoundation.in](http://www.sbifoundation.in)



## Scholarships

SBIF Asha Scholarship Program for School Students

SBIF Asha Scholarship Program for Undergraduate Students

### Eligibility

- Applicants should be Indian nationals.
- Applicants must be pursuing an undergraduate course (any year) from a premier university/college in India, as listed in the Top 100 Institutes according to the latest NIRF rankings.

**NOTE:**

- Premier institutions and renowned colleges will include those listed in the top 100 National Institutional Ranking Framework (NIRF) List for Universities and the top 100 in the NIRF List for Colleges for 2023 and 2024 (released by the Ministry of Education, Government of India). Additionally, all National Institutes of Technology (NITs) will also be included.
- Preference will be given to students with a family income of up to INR 3,00,000 per annum.
- 50% of the slots will be reserved for female applicants.
- Preference will be given to students belonging to the Scheduled Castes (SC) and Scheduled Tribes (ST) categories.

**Awards**

- **Undergraduate Students** : Up to INR 50,000

**Documents**

- Marksheet from the previous academic year (Class 12/Graduation/Postgraduation, as applicable)
- Government-issued identity proof (Aadhaar card)
- Current year Fee receipt
- Proof of current year admission (Admission letter/institution identity card/bonafide certificate)
- Bank account details of the applicant (or parent)
- Proof of income (Form 16A/income certificate from a government authority/salary slips, etc.)
- Photograph of the applicant.
- Caste certificate (wherever applicable)

**Application Process**

- Click on the **Apply Now** button below.
- Login to Buddy4Study with your registered ID and land onto the 'Application Form Page'.
  - If not registered – Register at Buddy4Study with your Email/Mobile/Gmail account.

- Upload relevant documents.
- Accept the 'Terms and Conditions' and click on 'Preview'.
- If all the details filled in the application are correctly showing on the preview screen, click on the 'Submit' button to complete the application process.

### Deadline

**October 01, 2024**

[Apply Now](#)

- SBIF Asha Scholarship Program for Postgraduate Students
- SBIF Asha Scholarship Program for IIT Students
- SBIF Asha Scholarship Program for IIM Students

## Frequently Asked Questions

What is the selection process for this scholarship program? +

How will I receive the scholarship funds if selected for this program? +



## Our Proud Scholars

2023-24

2022-23

Total no. of scholars : **3073**



**Makwana Kunchit**

Class 12, Gujarat



**Ameena Ashique**

Class 11, Kerala



**Piyush Raj**

Class 11, Bihar



**Surapureddy Jaç**

Class 11, Andhra f

## Contact us



011-430-92248 (Ext- 303) (Monday to Friday - 10:00 AM to 6 PM)

[sbiashascholarship@buddy4study.com](mailto:sbiashascholarship@buddy4study.com)

SBI Foundation, No. 35, Ground Floor, The Arcade, World Trade Centre, Cuffe Parade, Mumbai – 400005

SBI Foundation, Copyright© 2024 All Rights Reserved